



A YEAR OF 2022 ANNUAL REPORT  
**EMPOWERMENT**





# LEADERSHIP REPORT

Dear Partners, Supporters and Friends,

In 2022, Lutheran Metropolitan Ministry (LMM) made a series of strategic decisions to begin building a vibrant future that would change the trajectory of our organization and our community. A future that will **empower our mission**, our staff and the people who seek our services.

We selected a new President & CEO, Maria A. Foschia, to lead the next stage of our organization's development. We advocated for and affirmed the need for Cuyahoga County to have a Youth Drop-In Center, located in the community, to give young people facing instability a place of respite. We worked with local government and civic leaders to begin planning the redevelopment of the Men's Shelter at 2100 Lakeside, to become a safer, healthier and more dignified space for temporary residence. We took measures to adjust our Human Resource policies to set an example for what it takes to enable fair chance hiring and equitable workforce development for people with lived experience.

While we are not yet out of the woods from the challenges of infectious disease, economic instability and social unrest, LMM is preparing for what comes next. We chose to boldly serve our community.

In spite of the fears about an economic decline, **LMM was empowered** by the generosity of our funders and donors.

In spite of the challenges in the employment market and supply chain shortfalls, **LMM delivered** programs and services to more than 4,000 people in Northeast Ohio including those impacted by the criminal legal system, youth in crisis, individuals seeking living wage employment and those in need of safe and affordable housing.

In spite of skepticism that a faith-inspired organization should be an advocate for equity and racial justice as a means to combat poverty – **LMM was at the table** for dozens of community meetings with civic leaders and elected officials **to champion systems change**.

Our mission is not for the faint of heart. It is a commitment to **enhancing lives** and **empowering people** who feel lost, who are hurting and who feel forgotten.

As our nation and our neighbors struggle to build bridges that will cross over divisive rhetoric, LMM will continue to seek justice, love kindness and serve with humility. We invite you to revisit a year defined by self-awareness, self-reflection and a charge for self-agency. **This was our year of empowerment.**

Inspired and **empowered** by those we serve,

Diane Stack  
Board Chair

Maria A. Foschia  
President & CEO

Our mission is not for the faint of heart. It is a commitment to **ENHANCING LIVES** and **EMPOWERING PEOPLE** who are lost, who are hurting and who feel forgotten.





# 2022 FINANCIAL HIGHLIGHTS

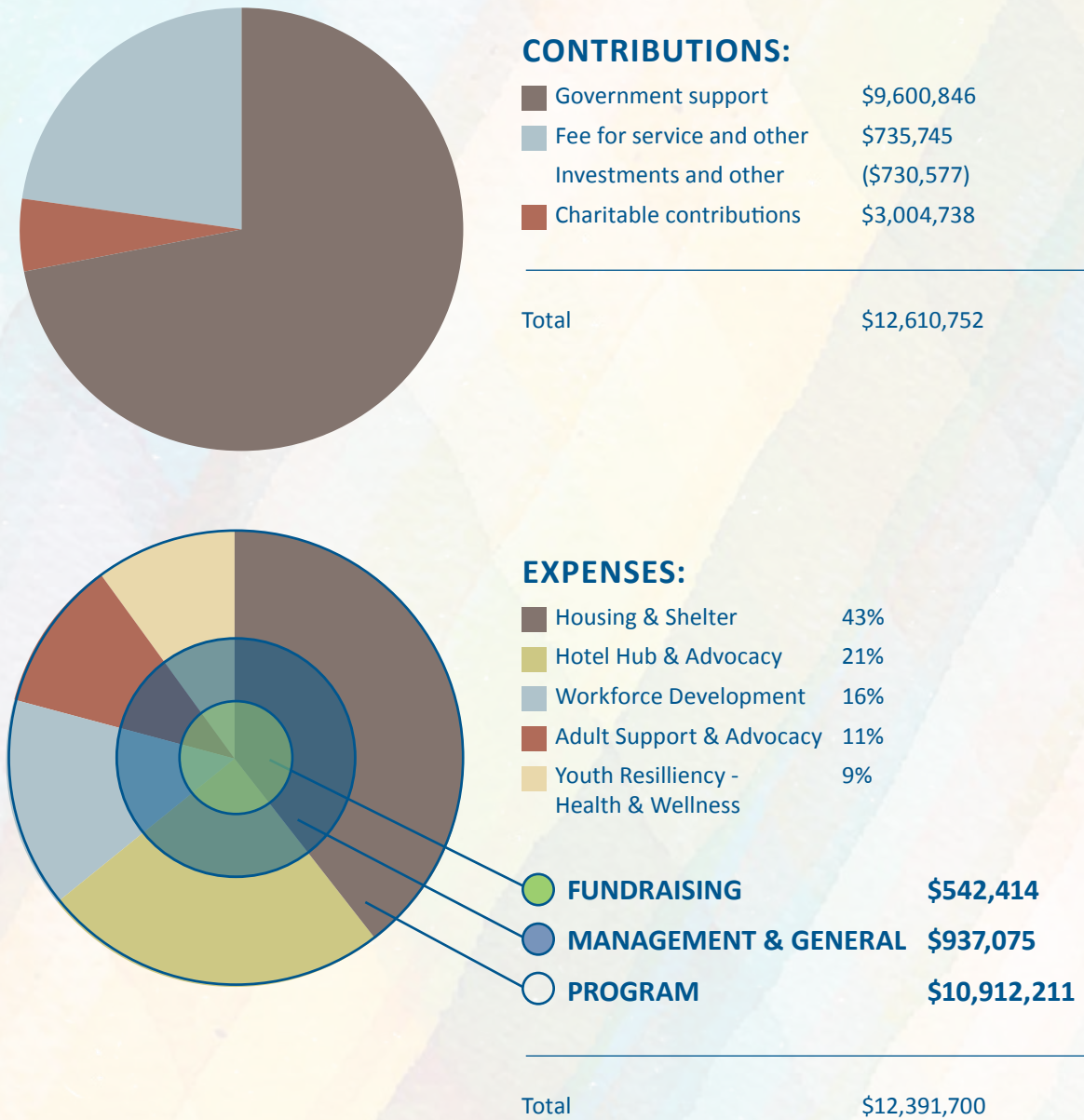

• 85 cents of every dollar spent is used directly for programs

# COMMUNITY IMPACT

From the frontlines, **WE MADE A DIFFERENCE IN THE LIVES OF 4,678 INDIVIDUALS.** More than ever, LMM and the community responded.



**335,039** basic needs met across the agency including meals, clothing and shelter nights



Youth shelter was able to meet demand and accommodate a **41% increase** in census



**273 families** received shelter, totaling **704 individuals**

Central Kitchen processed over **150,000 pounds** of food



**14,732 meals** provided by Housing & Shelter volunteers



**20,000+** guardianship decision-making hours

**67** **advocacy actions** including alerts, meetings with elected officials, letter signings and education



# ADVOCACY

Empowering individuals to **ADVOCATE FOR SYSTEMS CHANGE** through education and public policy



## LMM's Advocacy Staff:

Collaborates with the Guardianship Services team and provides input on policy recommendations impacting vulnerable adults, including increased state funding for Adult Protective Services

Sponsors the second Charles R. See Forum on Reentry at the City Club of Cleveland to highlight issues in field of criminal justice

Contributes to the planning of, and hosts the People's Reentry Assembly to elevate stories and experiences of those with past criminal legal involvement and related policies and actions

Convenes two leading candidates for Cuyahoga County Executive, Chris Ronayne and Lee Weingart, for a series of site visits to introduce them to programming, how LMM partners with the County, and areas for future collaboration

Works with Cleveland VOTES to conduct outreach and programming to clients regarding the 2022 election and the importance of voter registration and civic engagement







# HOUSING & SHELTER

3,816

3,816 individuals served

595

595 positive housing outcomes, exceeding projections

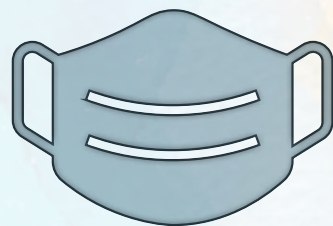

Pandemic protocols for congregate settings continue throughout year, as recommended by Centers for Disease Control

399

399 people assisted with obtaining employment

477

477 transportation trips completed for benefit of residents

11

Average shelter night stays decreased by 11 days



5

5 additional units acquired for BNG housing

5 families moved into renovated and fully furnished BNG homes



# GUARDIANSHIP SERVICES

609

indigent adults  
receive guardianship



Program continues to **meet** or **exceed** national best practice standards for guardianship-related service delivery

ENHANCED THE LIVELIHOOD OF OUR WARDS WITH **IN-PERSON VISITATION, POST-PANDEMIC**



Program strives for more **in-person visitation** post-pandemic



**75**  
volunteers engaged

42%

**increase in guardianship** awarded over two years



# YOUTH RESILIENCY SERVICES

Empowering young people through  
**HEALING, RESILIENCY, and HOPE.**

Shelter census increases to support  
a higher number of referrals in  
Cuyahoga County

100% of youth report having a safe  
shelter experience

All young people in the program  
engage in life skills training

Provide 24/7 access to physical and  
behavioral health services

Future Youth Drop-In Center  
announced, with LMM as operator

Staff competencies enhanced  
through participation in Trauma-  
Informed Care training

Staff assist youth with school  
enrollment, engagement, and  
transportation services





# WORKFORCE DEVELOPMENT

**EMPOWERING INDIVIDUALS TO EMPLOYMENT** through education and training.



Workforce Development secures a 3-year, \$900K grant from the Department of Justice to expand the Chopping for Change program to incarcerated men



Central Kitchen achieves regulatory excellence across federal, state and local agencies



LMM is granted the rights to operate the cafeteria in the Carl B. Stokes U.S. Federal Courthouse located in Downtown Cleveland for five years, serving an estimated 1,200 visitors and 500 staff daily, starting in 2023



97% of graduates remain out of the criminal justice system





# 2022 Honor Roll of Donors

*The Honor Roll of Donors represents all cash gifts made between January 1 and December 31, 2022. Every effort has been made to ensure online and future lists are complete and accurate. If you have questions or wish to be removed from the list, please contact Development & Communications at 216.696.1724. Please accept our sincere apologies for omissions or misspellings.*

***Thank you for your commitment to LMM.***

## BEQUESTS

Anonymous  
Jacob R. Bippus  
Doris J. Fibich Estate  
Lillian M. & Arthur W. Krause Charitable Gift Annuity  
Rev. Lloyd E. & Marilyn E. Nicol Family Endowment Fund  
Estate of Sylvia Rosenbush

## GIFTS IN MEMORY OF

Lynne Alfred  
Michael Ameling  
Jacob Bippus  
The Rev. Sherman A. Bishop  
Samuel Borazanian  
Brandon Catavolos  
Rev. Dr. Ronald E. Duer  
Gerald Gilbert  
Jody Grebenc  
Ken Hagedorn  
Rev. Erling (Slip) Helland  
George R. Hill  
Greg Hoshek  
Marian Jech  
June Kopper  
Andrew Peter Larsen  
Marilyn Leech  
Sally Loftus  
Judge Richard M. Markus  
Stephen Alan Messner  
Thelma Lee Pierce  
Andrew Louis Resetar  
Rev. E.W. and Helen (Huebener) Schnedler  
Rev. Richard E. Sering  
Debbie Sickle  
Jim Skerl  
Janice Specht Cisco  
Rev. Dr. Paul J. Thielo  
Eleanor M. Warner  
Patricia D. Whaley

## GIFTS IN HONOR OF

@WeatheReportNFT  
African Descent Lutheran Association, Cleveland Chapter  
Robert “Speedy” Barrett and Myron Seeman  
Judy Beeler

Deborah Blank  
Roger Blunk  
Sue Cyncynatus  
Sue and Rouven Cyncynatus  
Barbara Daly  
Judith Eugene  
Maria Foschia  
Linda Frank  
Carol Fredrich  
Richard Gahl and the Gahl Family  
Richard Hansler  
Wanda Hansler  
Wanda and Dick Hansler  
Annie Holden and Lydia Bailey  
Homeless Men’s Ministry of First Assembly of God  
Robert “Santa” James  
Jimmy  
Rev. Dr. Christian F. Just  
Barbara Kanary and John Butchko  
Daniel Kirchner  
Gwen Koubal  
Lydia and the Staff are Excellent!  
Ian Marks  
Marymount Medical Executive Committee  
Craig Nicol and Veterans  
Stan Raguz  
Jan Roller  
Lynn Schlessman  
Michael Sering  
Beth Sersig and Margie Glick  
Lisa Smith  
Ian and Monica Sparks  
St. Jacob’s Lutheran Church (Canton) 175th Anniversary  
Scott Teaman  
Judith B. Watson  
Alison White Lauge  
Pastor Charlie Woodward

## BREAKING NEW GROUND

Anonymous  
Advent Lutheran Church, Uniontown  
BakerHostetler  
John and Kathleen Barrett  
Joe and Krystal Barry  
Bethesda on the Bay Lutheran Church, Bay Village  
Mark Biggar

Lawrence J. and Gayle L. Boron  
Rev. Dr. Mulba and Ethel Borsay  
Nicole Braden Lewis and Zachary Lewis  
Dr. Christopher P. Brandt and Dr. Beth Sersig  
Marcella J. Brown  
Megan K. and Mike Canfield  
Brian and Isobel B. Case  
David Gordon Center  
The Cleveland Browns  
Cohen Community Foundation  
Herbert and Ursula Cohrs  
Cuyahoga County Land Bank  
Sue and Rouven Cyncynatus  
The Doll Family Foundation  
Rev. Hank Doll  
Dollar Bank Foundation  
Dominion Energy Charitable Foundation  
Daniel J. and Stephanie M. Dreiling  
Evangelical Lutheran Church in America Foundation  
Evergreen Strategic Consultants LLC  
Fairmount Presbyterian Church, Cleveland Heights  
Fairmount Women’s Guild of Fairmount Presbyterian Church, Cleveland Heights  
Maria A. Foschia  
Carol Fredrich and John Fairweather  
Rev. Richard\* and Judy\* Gahl  
William Garrison and Mary Jo Mlakar  
Andrew D. Genszler and Alycia K. Ashburn  
William and Nancy Gerdes  
Michael A. and Jennifer S. Gilbert  
Good Soil Lutheran Ministries, Rocky River  
John and Jody\* Grebenc  
The George Gund Foundation  
Janet T. Hargrave  
Douglas Henderson and Kathleen Lyons Henderson  
The Hershey Foundation  
Douglas G. Heuer  
Michel Hodges  
Kelley E. Horn  
Deaconess Judy Hoshek and Nick Dobrinich  
The Louise H. and David S. Ingalls Foundation  
Wayne and Mary Ellen Isaac

Linda and James Jungeberg  
Walter and Jean Kalberer  
Kazrus Foundation  
Kris Keniray  
KeyBank Foundation  
Rev. Don King  
Dr. Gus and Janet Kious  
Deacon Robert P. and Claudine Kirschner  
Korean Central Presbyterian Church, Cleveland  
Peter Kotchen and Catherine Trammell Kotchen  
Donald G. and Dorothy K. Kuhn  
Nicholas Lanese  
Ronald and Carolyn Lang  
Mark and Mary Beth Larsen  
Kathleen Liatti  
Gary and Jan Likowski  
Paul and Beverly Lund  
Lucy Lytle  
Hon. Richard\* and Carol Markus  
The Pete Mazzeo Fund at the Cleveland Foundation  
The McWilliams/Piraino Family Foundation  
Shawn and Diane Merhaut  
Dick and Carol Michel  
The Murphy Family Foundation  
David and Inez Myers Foundation  
New Community Bible Fellowship  
Ken Novack  
Gary Olsen-Hasek  
Our Redeemer Lutheran Church, Solon  
The Parish of St. Christopher By The River  
Peace Lutheran Church, Cleveland Heights  
Peoples Bank  
Trevor William Pollack  
Elizabeth and Scott Pretzlav  
Max and Linda Proffitt  
The Reinberger Foundation  
Bill and Jan Resseger  
The John A. Reynolds Fund  
Pat and John Ringenbach  
Rita Rochford  
Mariana Rodriguez  
Cynthia Rodusky  
Jan Roller and David Abbott  
Royal Redeemer Lutheran Church, North Royalton  
Robert and Barbara Ruman  
Ruohonen & Associates LLC  
Rev. Lynn R. and Sue A. Schlessman  
Bette Schmeling  
Margaret E. Schmidt  
Sally and John Schulze/Reading 1 Foundation Trust  
Michael Sering  
Susan Sering  
Helen Sheehan and Otfried Niedermaier  
The Sherwin-Williams Foundation  
Grayson Sieg and Jasmine O’Reilly  
Yvonne Nicole Sims and Rufus Sims  
Sisters of Charity Foundation  
Jill Snellman and Rev. John Paulus  
St. Paul’s Episcopal Church, Cleveland  
Diane Stack  
Jon and Barb Steingass  
Steven J. Swanson

Cenk and Deneen Tercan  
Thatcher Family Fund at the Cleveland Foundation  
Third Federal Foundation  
Mary Ann Thomas  
Patricia Tomcho  
TriState Capital Bank  
Tucker Ellis LLP  
Anne Unverzagt  
Valley Lutheran Church, Chagrin Falls  
The Veale Foundation  
Eileen F. Vizcaino  
Scott Witscher  
Deb Yandala and Rev. Sherman\* Bishop

## CONTRIBUTING ORGANIZATIONS

Anonymous  
The Abington Foundation  
Algart Health Care  
AmazonSmile Foundation  
Ameriprise Financial  
Andreas C. Nielsen Endowment Fund  
Anthem  
Barnett Family Giving Fund  
The Russ and Anita Bauknecht Family Fund  
Bethany English Lutheran Church, Cleveland  
Bethany Lutheran Church, Parma  
Bethel Lutheran Church Ladies Aid, Willowick  
Bethel Lutheran Church, Middleburg Heights  
Bethesda on the Bay Lutheran Church, Bay Village  
Susan J. and Douglas Ws. Bierer Fund of the Greater Cincinnati Foundation  
Robert L. Blasko Inter-Vivous Trust  
Eva L. and Joseph M. Bruening Foundation  
Cargill Salt - Road Safety  
Chevron  
Christ Lutheran Women’s Guild, Mantua  
Christ the Redeemer Lutheran Church, Brecksville  
Church of the Redeemer UCC, Westlake  
Church of The Western Reserve, Cleveland  
Clearstead  
Cleveland VOTES  
Community West Foundation  
Conservancy for Cuyahoga Valley National Park  
Creda Heppel Trust  
Dearden Family Charitable Fund  
Design Essentials  
Dickey Family Charitable Fund  
Dollar Bank Foundation  
Dominion Energy Charitable Foundation  
Eaton Charitable Fund  
Paul J. & Margaret E. Effman Endowment Fund  
Fesko Giving Fund  
First Energy Foundation  
The Char and Chuck Fowler Family Foundation  
Garfield Tuesday  
GBU District 2000  
GE Foundation  
General Electric Corporate  
Gloria Dei Lutheran Church, Hudson  
GM Chev-Vets Inc.

The Ted & Nancy Goble Fund at the Cleveland Foundation  
Grace Episcopal Church Foundation  
Grace Evangelical Lutheran Church, Thompson  
Grace Lutheran Church, Cleveland Heights  
Grebenc Family Fund  
Gries Financial, LLC  
The George Gund Foundation  
The Heinert Family Giving Fund  
Susan K. Hemry Fund  
Higley Fund at the Cleveland Foundation  
Home Depot  
Home Instead Senior Care Foundation  
Howmet Aerospace Foundation  
Margaret B. Hudak Memorial Fund of the Community Foundation  
Huntington Bank  
Immanuel Ladies Aid Society, Cleveland  
Immanuel Lutheran Church, Cleveland  
Sara Ireland and Singleton Health Care  
Jackson Giving Fund of the Community West Foundation  
The Kaeser-Blake Family Fund  
Kazrus Foundation  
KeyBank Foundation  
Kuechle Family Foundation at the Cleveland Foundation  
Lutheran Church Missouri Synod Foundation  
Robert Joseph Lehman Jr.  
Lenz Giving Fund  
Albert Leonetti and Ruth Anna Carlson  
Lincoln Electric Foundation  
The Lubrizol Foundation  
Luke 4:8 Foundation  
Lutheran Agencies Organized in Service  
Lutheran Church of The Covenant, Maple Heights  
The McGregor Foundation  
Joyce and Marshall McHenry Fund  
The McWilliams/Piraino Family Foundation  
Messiah Evangelical Lutheran Church, Akron  
Messiah Lutheran Church, Fairview Park  
MetroHealth Foundation  
Samuel H. and Maria Miller Foundation  
The Franklin H. & Nancy S. Moore Foundation  
Mt. Sinai Health Care Foundation  
Narten Family Fund  
National Slovak Society Assembly #70  
The Nehring Family Foundation  
New Community Bible Fellowship  
Nilges Draher LLC  
Noble Road Presbyterian Church  
Nord Family Foundation  
North Point Portfolio Managers Corp.  
Northcoast Vending Services, LLC  
Northeastern Ohio Synod  
Virginia Novak Fund of the Community Foundation  
Anne & Thomas Ondrey Charitable Fund at Schwab Charitable  
Our Redeemer Lutheran Church, Solon  
Our Savior Lutheran Church, Hinckley  
Our Savior Lutheran Church, Mayfield Heights  
Jane and Jon Outcalt Foundation  
The Parish of St. Christopher By The River  
Peace Lutheran Church, Cleveland Heights



Pipe Fitters Local Union No. 120  
PNC Bank Community Development Corp.  
PNC Financial Services Group  
Pretzlav Charitable Fund of Fidelity Charitable  
Pricewaterhouse Coopers  
Prince of Peace Lutheran Church, Westlake  
The Progressive Insurance Foundation  
Quiet Strength Ministry Outreach  
The Reinberger Foundation  
R. A. Reuter Living Trust  
Richman Brothers Foundation  
RPM International Inc.  
Drs. Russell, Berkebile & Associates Inc.  
Community Fund of the Community Foundation  
The Sersig-Brandt Family Fund  
Shore Haven Lutheran, Euclid  
Sisters of Charity Foundation of Cleveland  
The Nancie J. Smith Foundation  
Solarflo Corporation  
Andrew Spisak Trust  
Linda H. Springer Giving Fund  
St. Christopher by the River's Women's Guild  
St. Jacob's Lutheran Church, Canton  
St. James Lutheran Church, Cleveland  
St. John's Lutheran Church, Sandusky  
St. Luke's Evangelical Lutheran Church, Cuyahoga Falls  
St. Paul Lutheran Church, Berea  
St. Paul Lutheran Church, Alliance  
St. Paul's Episcopal Church, Cleveland  
St. Timothy Missionary Baptist Church, Cleveland  
St. Thomas Lutheran Church, Northfield  
Standard Signs, Inc.  
Greg & Debbie Steinberg FFCG of the Fund for Charitable Giving  
Helen Steiner Rice Foundation of the Community Foundation  
Fran Stewart and David Mook Family Fund at the Cleveland Foundation  
Thatcher Family Fund of the Cleveland Foundation

The Sherwin-Williams Foundation  
Third Federal Foundation  
Thomas H. White Foundation  
Thrivent Financial for Lutherans  
The Treu-Mart Fund, Supporting Organization of the Cleveland Foundation and the Jewish Federation of Cleveland  
Trinity Lutheran Church Foundation Fund  
Triune Lutheran Church, Broadview Heights  
United Transportation Union Insurance Association  
United Transportation Union, Utuia Unit 1  
United Way of Central Maryland  
United Way of Greater Atlanta  
United Way of Greater Cleveland  
United Way of Greater Milwaukee  
United Way of Southwestern Pennsylvania  
Valley Lutheran Church, Chagrin Falls  
The Veale Foundation  
The Echle-Walters Family Fund of Thrivent Charitable Impact & Investing  
We Raise Foundation  
The Webb Charitable Fund of Thrivent Charitable Impact & Investing  
The Clara Weiss Fund  
The S. K. Wellman Foundation  
West Shore Bar Association  
The Henry and Patricia Whaley Fund of Thrivent Charitable Impact & Investing  
Wholesome Desi, LLC  
Bill Winston Ministries  
Ian and Barbara Woodburn Family Charitable at Schwab Charitable  
Woodruff Foundation  
Zion Evangelical Lutheran Church, Valley City

INDIVIDUAL DONORS

Anonymous  
Lloyd and Lynda Ackerman  
Donald and Deborah Adams  
Tom Adams  
Hon. Ronald B. Adrine  
John and Catherine Aldrich  
The Rev. Abraham D. Allende

David and Kathy Aloï  
Mary Amick  
Sandy Ammon  
The Rev. David P. Anderson and Joanna E. Pretz-Anderson  
Frank Anderson  
Thomas Andrzejewski  
Georgia Anetzberger  
Margaret and Tom Attenweiler  
Chris and Justine Austin  
Richard J. Babyak  
Bishop Laura Barbins  
Mary Barnes  
William and Nancy Barnett  
Robert J. Barrett  
William J. and Karen Bartelme  
Roldo S. Bartimole and Ann B. Abid  
Marlana Bauer  
Linda Baumbach  
Richard and Gay Baumgartner  
Linda J. Beebe  
Judith Beeler  
Gordon and Martha Beggs  
Ann Bell  
Erika Bell  
John Benjamin  
Anita Bergen  
Paul Bergen  
Dr. Robert J. and Pamela P. Bertsch  
Gabrielle Bewie  
Margaret Bewie  
Dr. Doug and Susan Bierer  
Jacob Bippus\*  
David Birnkrant  
Gerald Blake and Susan Kaeser  
Mark F. and Carol S. Blakeslee  
Douglas and Megan Blank  
Kenneth Blank  
Mary M. Blondeaux  
Troy Blunk  
Diane Boerwinkle  
Josh and Aimee Bogner  
Candace Bohn  
Karen Borneman  
Lawrence J. and Gayle L. Boron  
Fred G. and Georgeanne Botek  
David and Carole Bowers  
Robert and Ellen Bowlin

Richard R. and Ellen E. Braatz  
Nicole Braden Lewis and Zachary Lewis  
Anna Brandt  
Mark Brauer and Megan Crow Brauer  
Donald and Leonie Braun  
Maureen Brennan  
Gene M. and Diane R. Bricker  
Marcella J. Brown  
Senator Sherrod Brown and Connie Schultz  
Rev. David Buegler  
Thomas Buford  
Debra and Stephen Bures  
Mark and Janet Burns  
Hon. Janet Burnside  
Alonda Bush  
Mary E. Bushong  
Clark and Joanmarie Button  
Elizabeth Cameron  
Megan K. Canfield  
Luann Capone  
Helen Casselberry  
Lucinda Cave  
David and Donna Chelini  
Jerod Cherry  
Rev. James Childs  
Lucy Anne Christopher  
Rev. Richard Clewell and Eleanor Clewell  
Herbert and Ursula Cohrs  
Matthew and Virginia Collings  
Robert and Donna Conklin  
Anita and Tom Cook  
Hon. Colleen C. and John Cooney  
Hilda Copeland  
John Corlett  
Marcia Cornelius  
Heather and Craig Couris  
Dr. Robert and Deborah Cranley  
Jim Creed  
Tom Cuniff and Linda Thurston  
Dennis A. Currutt  
Dena and Nathaniel Cyrill  
James and Karen Dakin  
Virgildee Daniel  
Jeffrey L. and Barbara M. Darkow  
John and Jill Davies  
Carrie B. Davis

Katie Davis Bellamy and Andra Bellamy  
Reginald Davis  
Carol Dayton  
Dan and Barb Decker  
Michael DeLooze  
James DeRosa  
Charles Dietrich  
Darlene Dobbins  
Jessica Donaldson  
Mary Pat Doorley  
Douglas and Linda Doza  
Christine A. Driver  
Ann Droste  
Susan and Dave Dudas  
Michael and Linda Dudzinsky  
Dr. Mark and Evelyn Duffy  
P. Dail Duncan  
Shirley Duncan  
Bob and Helen Dupont  
Janice Dzigiel  
Dale R. and Sandra M. Eckert  
James and Marilyn Edwards  
Bonnie Egan  
Maryellen Eickman-Fiala  
Rev. John and Patricia Eiwien  
Walter K. and Carole W. Elbrecht  
Jim and Debrah M. Elliott  
Michael and Cindy Emch  
Engquist Family  
Donald Eugene  
Jennifer Evans  
Tracy Evans  
Traci Ext  
Andrew L. Fabens III and Leigh Fabens  
Karen Fertal  
Steven and Judith Ann Fesko  
Michael Fesler  
Marjorie P. Fiedler  
Mary Ann Filipow  
Lauren Rich Fine  
John D. and Beverly Fish  
Judith Fisher  
Rev. Robert and Janet Fitzpatrick  
Robert L. Fitzpatrick Jr.  
Bernd Forwick and Anne Doerte Forwick  
Margaret M. Foschia  
Maria A. Foschia  
Dr. Kathy Franco and Dr. David Bronson

Linda Frank  
Mary Kay and Julie Fratoe  
Carol Fredrich and John Fairweather  
Daniel and Barbara A. Fronczak  
Konrad Fuetter  
Katherine D. Funkner  
Paul H. and Eloise A. Gahl  
Karen Gahl-Mills and Laurence Mills-Gahl  
Raymond Gajkowski  
Jane Gallucci  
Keith Garner  
William Garrison and Mary Jo Mlakar  
Jennifer Garvey  
Michael Garvey  
Michael Gaston  
Linda Gattiker  
William and Nancy Gerdes  
Frank and Louise Gerlak  
Douglas R. and Karen J. Gertz  
Gary Gettinger  
Joseph K. and Victoria A. Getz  
David R. Gillespie and Juli Douglass-Gillespie  
B. C. Gilmore, Sr. and J. A. Gilmore  
James R. and Sheri Gist  
Mark and Karen Givens  
Margie Glick  
Ted and Nancy Goble  
William and Nancy Goette  
Daniel S. Goetz and Megan K. McElroy  
Steven Golden  
Stephen and Jennifer Goodson  
Sondra Gorby Welches and William Robert Welches  
Brian Grady  
Nancy P. and James A. Grant  
John Grebenc  
Walter Green  
Julie Gresko  
Christine Grieves  
John and Laura Griffin  
Cynthia Griggins  
Diana Grissom  
Melvin and Ellen Grunau  
Wilma Hairston  
Per Haldeborg  
G.R. and Mary Hamilton



# FRIEND-to-FRIEND

As a program that matches volunteers with residents at local prisons, Friend-to-Friend establishes connections between volunteers and the incarcerated individuals who seldom or never receive visitors. The once-a-month visit or letter can make a big difference in the life of someone who is experiencing incarceration, and provides support and encouragement.





Sybil Haney  
Mark Hanna  
Gina Hansen  
Stephen and Susan Hansler  
Paul and Nancy Harvan  
Herman Hasselbrack  
Craig Haverlock  
Mikoyan Denise Headen  
John and Darla Heinert  
Gregory and Katie Helms  
Susan K. Hemry  
Douglas Henderson and Kathleen Lyons  
Henderson  
Dorene Henschen  
David and Martha Hessler  
James Hill  
Kenneth F. and Laurel Hille  
Barbara Hoekstra and James Stumpf  
Todd and Connie Hoffman  
Dr. Vincent D. and Ruby D. Holland  
Mary Holliday  
William C. and Susan B. Holman  
Dr. Ulrich and Annemarie Hopfer  
Deaconess Judy Hoshek and Nick  
Dobrinich  
Alfred Howard  
Wes and Kathi Howard  
Bill and Bev Howlett  
Catherine Hoy  
Daryl Hultquist  
Wayne and Mary Ellen Isaac  
Margaret Isquick  
Rev. Richard Israel and Lois H. Annich  
Dennis and Stephanie Jackson  
Donald Jackson  
Robert and Brenda Jacob  
Robert Jakubcin and Irene Hempel  
Jakubcin  
Jill Jalovec  
John and Kathy Janosik  
Abigail Jasper  
Jill Jenkins  
Paul Jennings  
Jerald and Doris Johanson  
David N. and Lisa Johnson  
Eva Johnson  
Rosemary L. Johnson  
Sandra L. Johnson  
Rev. Kenneth Jones and Rev. Susanne  
Carter  
Peter J. Jones and Jan Hollinger Jones

Margaret Jorgensen  
Linda and James Jungeberg  
Marius Juodisius and Jennifer A. Blakeney  
Rev. Christian and Kristine Just  
David A. and Christa Just  
Allen Kacenjar  
Sheila Kale  
Lynn Kanengeiser  
Erica Kaplan  
Dr. William Karpenko II and Michele  
Karpenko  
Rachel Kaufman  
Douglas and Kathryn Keck  
Tom and Patti Keeley  
Claude Kennard  
Mary Beth, Sarah, and Rachel Kester  
Dr. Reza Khoramshahi  
Dr. Jay Kiefer and Mary Whaely Kiefer  
Lisa Kious McGovern  
Paul E. and Jennifer A. Klemme  
William H. and Janet E. Knaggs  
Charles and Barbara Koch  
Dr. Michael and Diane Koch  
Janet Koerwitz  
Ron\* and Mary Ellen Kohler  
Lenore Kola  
Martin Korba  
Karl G. and Jill Koubal  
Gary and Susan Krech  
Kathy J. Krivacek  
D. Andrew Kubena  
Robert and Carol Kubovcik  
Richard J. Kuhel  
Donald G. and Dorothy K. Kuhn  
Rev. David Kukulhan  
Gary and Lisa Kwiecien  
Richard and Virginia Labus  
Nicholas Lanese  
Alice Lang  
Ronald and Carolyn Lang  
Norman and Ruth Lange  
Chuck and Susan Lanning  
James and Sharon Lappin  
Mary Laquatra  
Janet L. Lasten  
Coland L. Leavens  
Mickey R. Leech and Melody C. Fawcett-  
Leech  
William and Donna Leech  
Marlene Lehky

Robert Joseph Lehman Jr.  
David and Jennifer Lenz  
Terrie Leske  
Robert E. Lessing, Jr. and Bonnie L.  
Lessing  
Ronald Lienert  
Eugene P. and Michelle A. Linton  
Jeanette M. and Timothy P. Luecke  
Manfred and Maureen Luib  
Paul and Beverly Lund  
Dave and Jane Lutz  
Donald J. and Linda A. Macek  
Ruby Tufts Mack  
Willie Mack  
William and Margaret Mackey  
Brendan and Jennifer Mackin  
Elliott and Louise Manke  
Richard D. and Grace E. Manke  
W. Robert Manning Jr.  
Ken Marblestone  
Carol Markus  
Beatrice M. Marlette  
Charles Marston  
Robert H. and Denise McClanahan  
Douglas and Charlotte McGregor  
Erica McGregor  
John and Gale McLaughlin  
John Scott McLaughlin  
Joe McLean  
Hon. Timothy and Christine  
McMonagle  
Molly McNally  
Rev. Dr. Peter Mealwitz  
Robert F. and Marilee Meinzer  
Amanda Meitz  
Phineas Mellenthin  
William Mendat  
Shawn and Diane Merhaut  
Barbara Messner  
Kirk and Barbara Metzger  
Carli Michaels  
Dick and Carol Michel  
April Miller  
Eugene F. Miller  
Rev. Marcus and Kathy Miller  
David Mitchell  
John A. and Janet E. Mitchell  
Ana Montanez  
Darryl and Sheryl Montgomery  
Bettye J. Morgan

Blair and Fay Morgan  
Greg and Kimberly Morton  
Bert and Marjorie Moyer  
Paul and Barbara Mueller  
Kathleen Muir  
Rev. Dr. Mulba and Ethel Borsay  
Janet Narten  
Timothy and Barbara Necker  
James and Julia Neff  
Dr. Leslie Netland  
Charles B. and Julie K. Nichols  
Charlotte D. Nichols  
Amanda Nicol  
Rev. Lloyd\* and Marilyn\* Nicol  
Andreas Nielsen  
Cella Nlandu  
Jean Noffke  
Ken Novack  
Barbara Novosel  
David and Carol Novotny  
Kristopher A. Nunn  
Kari Oesterreich  
Terri J. Oldham  
Michael T. and Barbara M. O'Malley  
William Ott  
William R. and Amber N. Oxley  
William E. and Janice J. Paganelli  
J. Ward Pallotta and Ann Urick  
Deanna L. Parobeck  
Barbara Pastel  
Sheri Perry  
Paul and Charlene Peterson  
Beth Pfohl  
Gloria Pickett  
Ellen Pierce  
Richard S. Pietch  
Elizabeth Pogue  
Gilbert A. and Trudy A. Polcen  
Gordon B. Poley  
Jan D. and Carolyn Pomfrett  
Terri Pope  
Alan Poruban  
Lori and Paul Postak  
Max and Marianne Powrie  
William W. Prather  
Dr. Thomas G. and Dr. Theresa  
Pretlow  
Elizabeth and Scott Pretzlav  
John and Norine Prim  
Robert C. Radl and Janice Garthrite  
Radl  
Frank Rausche  
Rebecca Ruth Raymer  
David and Jeanette Rebeck  
Randy Reed  
Margaret Rein  
Walter Reinke  
Lovell Richardson  
Michael and Dawn Rickman  
Beverly J. and John Riehl  
Rev. Joseph F. and Gail L.  
Rinderknecht  
John P. and Patricia Ringenbach  
Jeff and Susan Ritter  
Patricia S. Robertson  
Richard Rodriguez  
Cynthia Rodusky  
Joy Roller  
Mary Ann Rozum  
Marigo Ruch  
Marc F. Ruckel

Noel Ruessman  
Arthur Russell and Anita Bauknecht  
Anthony and Patricia Russo  
David A. Sagerser and Christine A. Krol  
Michael Salem  
Rita J. Santana  
V. David and Ann Marie Sartin  
Kathy A. Sauchak  
Sarah Sburlea  
Diane Schlegel  
Rev. Lynn and Sue Schlessman  
Rev. Dick and Joan Schluep  
Bette Schmeling  
Margaret E. Schmidt  
Rita Schnedler  
Edward and Sarah Schoenbaum  
Sarah Schramm  
Alfred Schroeder  
Jeanette L. Schroeder  
Frank and Chris Schuhle  
Rev. Thomas W. and Sarah G. Schwartz  
Stephen H. Sedam and Virginia Weiss  
Charles R. See and Deb Arnall See  
Grant Segall  
Carol Segan  
Donald S. and Joan M. Selle  
Barbara Sennhenn  
Michael Sering  
Susan Sering  
Dr. Beth Sersig and Dr. Chris Brandt  
George Sevcik  
Eugene L. and Becky S. Severs  
Robert L. Shemory, Jr. and Jill P. Shemory  
Kim Sherwin  
Stephen and Diane Shirley  
John Shumaker  
Dean and Judith Sieck  
Grayson Sieg  
Carol Siemon\* and David L. Crockett  
John and Angela Silva  
Michelle Simko  
William L. Simko  
Yvonne Nicole and Rufus Sims  
Jeff and Kathy Sipos  
Joseph Sirna  
Susan Sklenicka  
Denis Smith  
Susan and Bob Smith  
John and Barbara Smithrick  
Steven Smithson  
Robyn Smyers  
Pastor Gwendolyn H. Snell  
Tom and Char Snezek  
Ed and Gillian Solem  
Glenn and Patricia Solomon  
Rev. Thomas Soltis  
Carol A. Sopko  
Janet Spalding  
William J. and Penney L. Spanfellner  
Corey Sparks  
Keith and Karen Spero  
Edward M. and Betty J. Spock  
Linda H. Springer  
Todd Springer  
Diane Stack  
Jacqueline Stang  
Dr. Allan and Mrs. Marcia Starr  
Greg and Debbie Steinberg  
Jon and Barb Steingass  
Phil and Nonie Stella  
Romie A. Stephens

Frances Stewart  
Del Stickney  
Ahren Stock  
Brent Stowe  
Elizabeth Streeter  
Cynthia Strieter  
Thomas J. and Leslie F. Switalski  
Richard G. and Cheryl F. Teagno  
E.M. Tereck  
Michael and Linda L. Thiele  
Pam Thielo  
Dr. Joan Thoman  
Mary Ann Thomas  
Peyton Thomas  
Stephen Thome  
Susan Thomsen  
J. Walton Tomford and Gretchen A.  
Hallerberg  
Robert and Marianne Trausch  
Jude and Lydia Troha  
Paul and Margaret Uffman  
Armatha Uwagie-Ero  
Chuck and Sue Valore  
Glen Van Wagenen and Anita Myerson  
K. Sandra Vanta  
Jennie Vasarhelyi  
Ann Vaughn  
Randal Verbrugge  
Mark and Barbara Viets  
Kathleen L. Vilas  
Eileen F. Vizcaino  
Thomas and Rebecca Von Fischer  
Sam and Kendra Vongratana  
Andrea L. Vullo  
Dr. Daniel P. and Audrey A. Walsh  
John A. and Karen M. Ward  
Dr. Elizabeth S. Warner and John Stein  
Christopher P. and Linda M. Warren  
Frances F. Washburn  
Kelli P. Washington  
Mitchell Wasserman  
Sheryl Watson  
Thos and Flora Weber  
Randy L. Weingart  
Sandra J. Weiss  
Nancy and Paul Wellener  
Robert Wentsch  
Richard Werner and Barbara Langhenry  
Alton W. Whitehouse III  
Timothy and Anita Whitney  
Rev. Andrew Wilch Jr.  
Douglas Wilkinson  
Rev. Roger Willer  
Jane L. Williams  
Dean M. Willmer  
Richard and Mary Lynn Wills  
Kathryn Wilmer  
Steve Wilson  
Jean A. Wimer  
Ian C.P. and Barbara Woodburn  
Susan Worgull  
John and Sylvia Yankey  
Michael J. Yeager III and Amy C. Yeager  
Andrew Zajac  
Robart Zalac  
Bill Zepernick  
Thomas and Gayle Zippilli  
Andrew Zolyak

\*deceased



# Breaking New Ground Recognition

*Housing is a human right, and at LMM, we work tirelessly to help end homelessness for people we serve in their time of need. In 2022, we wrapped the BNG campaign, and renovations continue! Please accept our sincere thank you for your generosity.*



**Campaign raises \$4.2 Million,  
EXCEEDING GOAL BY \$750,000**



## LEADERSHIP STAFF

Maria A. Foschia  
*Chief Executive Officer*

Sue F. Cyncynatus  
*Chief Financial Officer*

Marcella Brown  
*Vice President,  
Development & Communications*

Kendra Daniel  
*Vice President, Quality & Compliance  
and Director, Guardianship Services*

Ian Marks  
*Vice President, Workforce Development*

Michael Sering  
*Vice President, Housing & Shelter*

Lisa Smith  
*Vice President, Youth Resiliency*

Michael Bohonos  
*Director, Information Systems*

Stephanie Brown  
*Director, Human Resources*

Margie Glick  
*Director, Advocacy*

## BOARD OF DIRECTORS

Diane M. Stack, *Board Chair*

Elizabeth Pretzlav, *Vice-chair*

Doug Heuer, *Secretary*

Brent Horvath, *Treasurer*

Nicole Braden Lewis

Alonda Bush

Michael Dearden

Mike Emch

Rev. Angela Freeman-Riley

Linda Jungeberg

Dr. Reza Khoramshahi

Kristopher Nunn

John Ringenbach

Dr. Beth Sersig

Grayson Sieg

Yvonne Sims

Rev. Ryan Wallace

Brittany Watkins

Rev. Charlie Woodward

Deb Yandala

## BOARD EMERTI

Mary Bittance, Esq.

Rev. Hank Doll

Richard L. Hansler, Ph.D.

Rev. Dr. Christian Just

Rev. Donald F. King

Dick Michel, Esq.

Lynn Prange

Linda J. Proffitt

Jan L. Roller, Esq.





lutheran  
metropolitan  
ministry

listening. serving. empowering.

4515 superior avenue  
cleveland, ohio 44103

### **lutheran metropolitan ministry:**

4515 Superior Ave., Cleveland OH 44103

p. 216.696.2715 • f. 216.696.3317 • Development: 216.696.1724

[www.lutheranmetro.org](http://www.lutheranmetro.org) • [mail@lutheranmetro.org](mailto:mail@lutheranmetro.org)

### **Impact Statement:**

LMM seeks that people who are oppressed, forgotten and hurting be empowered, valued, and healed by our unwavering commitment to addressing chronic needs, enabling people to self-sufficiency, and advocating for system change. We seek to change the social, political, and religious conversation about justice from one of limitations to one of possibilities.

## **Link with LMM**



@LMMCleveland



@LMMCleveland



Facebook.com



YouTube.com



E-newsletter sign-up at  
[www.lutheranmetro.org](http://www.lutheranmetro.org)



Latest news at  
[www.lutheranmetro.org](http://www.lutheranmetro.org)



Recognized by: The Lutheran Church Missouri Synod  
Affiliated with: Evangelical Lutheran Church in America