

2023 ANNUAL REPORT

The logo for Imm is a circular emblem. It features a central dark blue circle with the word "Imm" written in a white, elegant script font. This central circle is surrounded by a ring divided into four segments of varying shades of green and blue. The logo is centered over a background of several hands of different skin tones reaching towards each other in a circle, symbolizing unity and community.

*Imm*

*Answering  
the CALL*

MICAH 6:8

# *What does the LORD require of you?*

To act justly and  
to love mercy  
and to walk humbly  
with your God.

MICAH 6:8



# LEADERSHIP LETTER

Dear LMM Supporters and Friends,

In 2023, our staff partners and Board demonstrated renewed efforts to answer this call from Micah in new and meaningful ways.

As we sought “justice,” our advocacy efforts focused on illuminating systemic injustices to address the root causes of poverty and inequity. Informed by our work on the front lines and the voices of those most impacted, we ensured that our priorities aligned with changes to public policy that result in fair and equitable systems and practices. **We believe that: Housing is a human right; Returning citizens deserve second chances; and Racism in all its forms must end.**

Our call to “love mercy” is seen every day in the compassion shown by our staff partners to serve others with humility and kindness, while empowering a sense of hope. Many of our colleagues have lived experience, and it is by sharing their stories they are able to inspire others to see a path forward. Success starts with meeting people where they are, and ends with providing solutions that transform lives, including affordable housing, living wage jobs, behavioral health supports, and stability to all who come through our doors.

A significant effort launched in 2023, a strategic planning process, involved input from stakeholders across the organization and community at large. The process allowed us to reaffirm LMM’s foundational principles of peace, justice, and right relationship, and consider new ways to improve the quality of life for those with whom we serve and work. This time of discernment and reflection resulted in a strategic plan to carry us forward through 2026, accompanied by a renewed mission, vision and values, inspired by our Lutheran faith tradition.

LMM has become adept at responding to an everchanging environment and implementing creative solutions to some of the most complex community challenges. We do not do this alone, and are grateful to all who partner with us and provide gifts of time, talent and treasure. As we embark on our 55th year of service to the community, we ask you to join our efforts, and for God’s grace as we do His work.

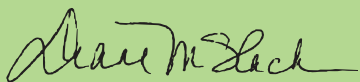

Diane Stack  
Chair, Board of Directors



Maria A. Foschia  
President & CEO

# 2023 FINANCIAL HIGHLIGHTS

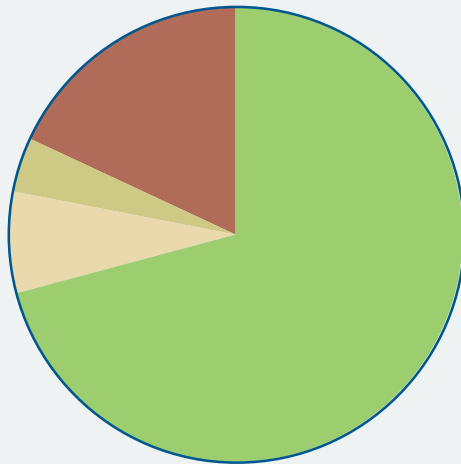

## CONTRIBUTIONS:

Government support	\$9,966,302
Charitable contributions	\$2,505,194
Fee for service	\$ 999,248
Investments and other	\$ 547,949

---

Total \$14,018,693

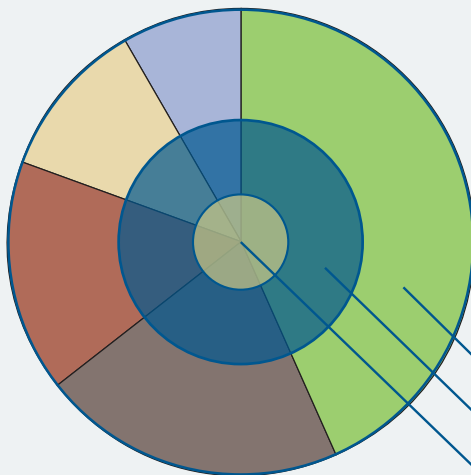

## PROGRAM EXPENSES:

Housing & Shelter	43%
Advocacy & Other	21%
Workforce Development	16%
Youth Resiliency - Health & Wellness	11%
Adult Support & Advocacy	8%

---

PROGRAM EXPENSES	\$10,390,742
MANAGEMENT & GENERAL	\$ 910,695
FUNDRAISING	\$ 473,826

---

Total \$11,775,263

*85 cents of every dollar spent is used directly for programs*



# COMMUNITY IMPACT



**4,563** individuals served by LMM



Guardians provide  
**7,044**  
medical  
decision-making  
hours



**107** students in  
workforce training  
programs



COA Accreditation  
renewal through 2026

**100%**  
graduation  
rate



for all young people eligible  
for high school completion

**11**  
advocacy  
newsletters  
engagements



**541** positive  
housing  
outcomes



**3-year**  
strategic planning initiative begins



# ADVOCACY

The Annual Charles R. See Forum on Reentry at The City Club of Cleveland addresses why **it's time to re-think hiring** beyond banning the box



LMM's **Board unanimously decides to publicly oppose Issue 1** in August 2023, because it would make it more difficult for citizens to amend the state constitution

LMM joins over 740 organizations in support of HUD's HOME Investment Partnership Program

LMM hosted the release of the Housing Justice Plan for Cuyahoga County, with a keynote address from Dr. Richard Cho, Senior Advisor for Housing & Services to HUD Secretary Marcia Fudge

LMM **pens a letter to the Federal Trade Commission** and Consumer Financial Protection Bureau, urging the federal government to make changes to address the negative impact of tenant screening policies

**LMM leads Cuyahoga County's Reentry Week Activities** with two-part People's Reentry Assembly, and Chopped4Change cooking competition



# WORKFORCE DEVELOPMENT



71 certifications, diplomas, and degrees granted, including 55 ServSafe Managerial Licensures



**Metro45 Food Truck generates 186% increase in revenue** due to enhanced operational efficiencies

Central Kitchen processes over 452,000 pounds of food

**73% job placement rate** of culinary graduates

Maintained status as the **sole Redistribution Organization (RDO) for the Greater Cleveland Food Bank**, transforming food into delicious nutrient-rich meals for area shelters







# YOUTH RESILIENCY SERVICES



100% of youth in LMM's programming report a safe shelter experience



Receives **continuation of funding for Youth Shelter** and Independent Living programs

87% of youth in shelter care **enroll and attend school** on a regular basis

Jones Day Cleveland offers pro bono legal co-counsel to LMM as Youth Drop-In Center court case for the desired Ohio City location continues

4,420 total shelter nights

**106 young persons** received services



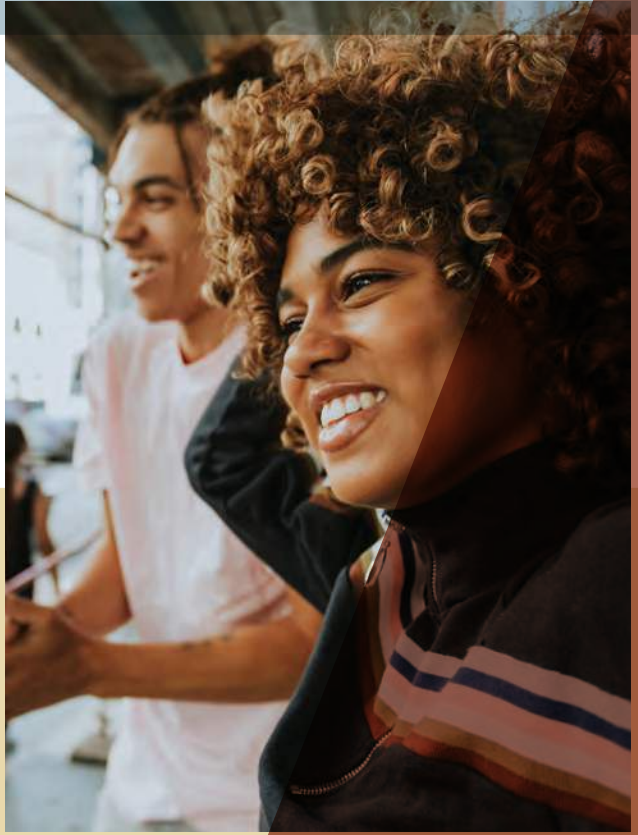

# GUARDIANSHIP SERVICES



22,159 guardianship hours,  
up 27% from 2020



**115 new guardianships**, up 31% from 2020

5 volunteer trainings and 6 volunteer recruitment events

Guardians **attend over 25 community events**, conferences and educational opportunities

Recipients of an **11% increase in funding** through contract with Cuyahoga County

**626** persons under care of LMM guardians





# HOUSING & SHELTER



93% of participants complied with the \$600 Direct Cash Transfer Program pilot and exited shelter, the majority of whom never returned up to two years later



Men's Shelter serves **2,594** people

Family Overflow Shelter **serves 599 individuals** making up 204 families

1,538 touchpoints and interventions

12,680 loads of laundry run

35,800 meals by LMM's Central Kitchen

224 individuals secure employment

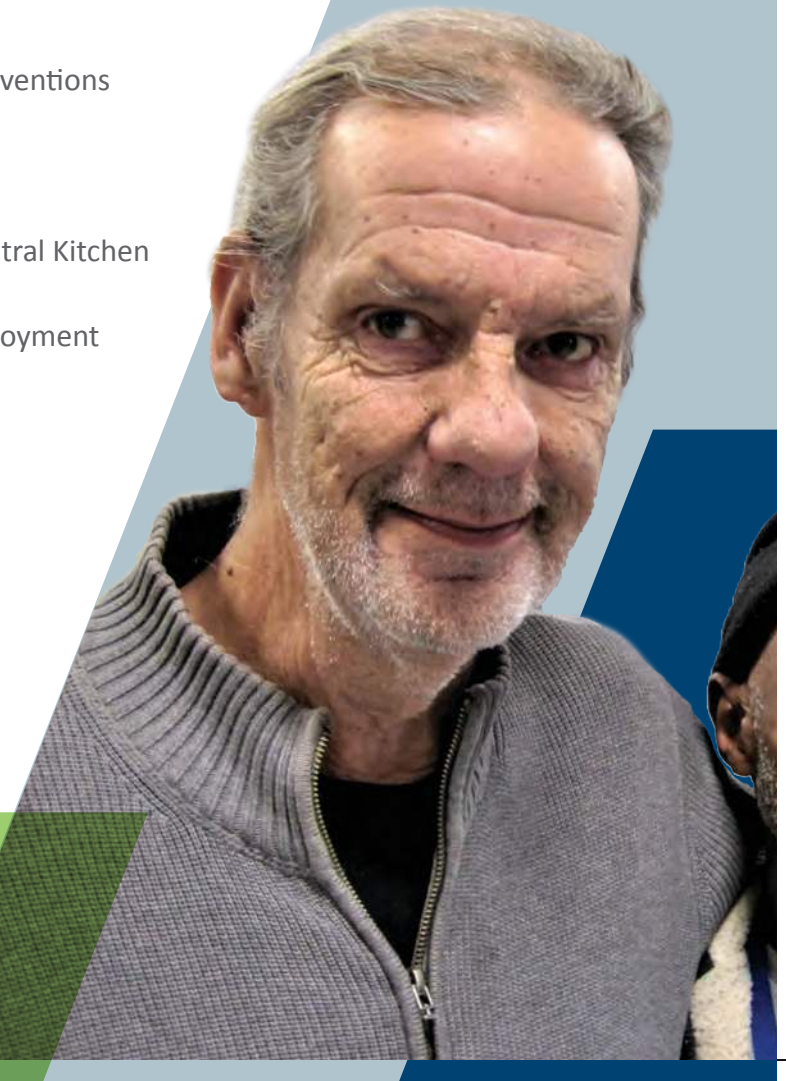



# 2023 HONOR ROLL OF DONORS

## **Thank you for your commitment to LMM.**

*The Honor Roll of Donors represents all cash gifts made between January 1 and December 31, 2023.*

*Every effort has been made to ensure online and future lists are complete and accurate.*

*If you have questions or wish to be removed from the list in the future, please contact Development & Communications at 216.696.1724. Please accept our sincere apologies for any omissions or misspellings.*

### **BEQUESTS**

Claire Sutton  
Doris J. Fibich Estate

### **GIFTS IN MEMORY OF**

Michael Ameling  
Bruce Barrett  
The Rev. Sherman A. Bishop  
Mike Borkan  
Bertha Clark  
Rev. Harold Dicke  
Alexander Eaton  
Evelyn and Bill Ehler  
Rev. Richard and Judith Gahl  
Chad Goering  
Jody Grebenc  
Ken Hagedorn  
Doris Hairston  
Harriett WWII Immigrant  
Rev. Erling (Slip) Helland  
George R. Hill  
Greg Hoshek  
Rev. George Hrbek  
Cole Johnston and Jocelyn Thompson  
Lawrence Jones  
Ronald Kohler  
Marcie Mills  
Nancy Niceville  
Rosa Parks  
Thelma Lee Pierce  
Nancy Sawchyn  
Joan Schluep  
Rev. Richard E. Sering  
Debbie Sickle  
Jim Skerl and Cole Johnston  
Pops Staples  
Robert Steinberg  
Claire Sutton  
Jean Harrison Thomson

Rev. Richard Warger

Eleanor M. Warner  
Robert Wey  
Walter and Irene Witzke  
Pattie Yankovitz  
Timothy Zalent  
John A. Zoldock

### **GIFTS IN HONOR OF**

Jane Black  
Nicole Braden Lewis  
CWRU Physician Assistant Program  
Sue Cyncynatus  
Margaret Finley  
Pastor Don and Sue Frantz  
Carol Fredrich  
Emily Geier  
Bill and Nancy Gerdes  
Dick and Wanda Hansler  
Richard Hansler  
Annie Holden and Lydia Bailey  
Alice Holtkamp  
Honorary (Mothers, Nurses, Fathers)  
and Saints Everywhere  
Jesus Christ  
Gwen Koubal  
Lynn McClelland  
Panhandlers I Cant't Help  
Racial Reconciliation  
John Riehl  
Charles See and Deb Arnall See  
Dr. Beth Serig Brandt  
Sophia  
Rose Varcelli  
Albertina Walter  
Emma Washington  
Alison White Lauge  
Marvin Winans  
Rich, Bill and John Woodward Families

### **CONTRIBUTING ORGANIZATIONS**

Anonymous  
The Abington Foundation  
AmazonSmile Foundation  
Anthem  
Robert W. Baird & Co. Incorporated  
The Mal and Lea Bank Charitable Fund  
Barnett Family Giving Fund  
Bethany English Lutheran Church,  
Cleveland  
Bethany Lutheran Church, Parma  
Bethel Lutheran Church Ladies Aid,  
Willowick  
Bethel Lutheran Church, Middleburg  
Hts.  
Bethesda on the Bay Lutheran Church,  
Bay Village  
Blue 22 LTD  
Jack P. and Dorothy M. Brennan  
Charitable Fund  
Eva L. and Joseph M. Bruening  
Foundation  
Buttonwood Fund at the Pittsburgh  
Foundation  
The Center for Community Solutions  
Charities Aid Foundation of America  
Chevron  
Chev-Vets Inc.  
Christ Lutheran Womens Guild, Mantua  
Christ the Redeemer Lutheran Church,  
Brecksville  
Church of the Redeemer UCC, Westlake  
Civic Committee of Weston Hurd LLP  
The Cleveland Foundation  
Cleveland VOTES  
Cohen Community Foundation  
Community Foundation of  
Westmoreland County  
Community West Foundation  
Creda Heppe Trust  
Design Essentials



Divinity Lutheran Church Women,  
 Parma Hts.  
 Dollar Bank Foundation  
 Dominion Energy Charitable  
 Foundation  
 Sara and Tom Dougherty Charitable  
 Fund  
 Dr. Martin Luther Evangelical Lutheran  
 Church, Brooklyn  
 The Echle-Walters Family Fund  
 Paul J. & Margaret E. Effman  
 Endowment Fund  
 Enterprise Community Partners  
 Douglas and Sheila Epp Charitable  
 Fund  
 Evangelical Lutheran Church in America  
 Foundation  
 Evangelical Lutheran Church of The  
 Master, Bedford  
 Fesko Giving Fund  
 The Forbes Fund  
 The Char and Chuck Fowler Family  
 Foundation  
 GM Chev-Vets Inc.  
 G.M. Industrial LLC  
 GBU District 2000  
 General Electric Corporate  
 The Nancy J. Gerdes Trust  
 Gloria Dei Lutheran Church, Hudson  
 The Ted & Nancy Goble Fund at the  
 Cleveland Foundation  
 Good Soil Lutheran Ministries, Rocky  
 River  
 Grace Episcopal Church Foundation  
 Grace Evangelical Lutheran Church,  
 Thompson  
 Grace Lutheran Church, Cleveland  
 Heights  
 Grebenc Family Fund  
 The George Gund Foundation  
 The Heinert Family Giving Fund  
 Susan K. Henry Fund  
 Home Instead Senior Care Foundation  
 Howmet Aerospace Foundation  
 Margaret B. Hudak Memorial Fund of  
 the Community Foundation  
 Huntington Bank  
 Immanuel Ladies Aid Society, Cleveland  
 Immanuel Lutheran Church, Cleveland  
 Jackson Giving Fund of the Community  
 West Foundation  
 Joyce and Marshall McHenry Fund  
 The Kaeser-Blake Family Fund  
 Charles E. Kaufman Foundation Fund  
 Kazrus Foundation  
 Lillian M. and Arthur W. Krause  
 Charitable Gift Annuity  
 Kuechle Family Foundation at the  
 Cleveland Foundation  
 Lenx Giving Fund

Lincoln Electric Foundation  
 Luke 4:8 Foundation  
 Lutheran Agencies Organized in Service  
 Lutheran Church Missouri Synod  
 Foundation  
 Lutheran Church of The Covenant, Maple  
 Heights  
 Lutheran Women's Missionary League at  
 Our Redeemer Lutheran Church, Solon  
 Lutheran Womens Missonary League,  
 Trinity Lutheran Church  
 Magnificat High School  
 The McGregor Foundation  
 Messiah Evangelical Lutheran Church,  
 Akron  
 Messiah Lutheran Church, Fairview Park  
 Messiah Lutheran School, Fairview Park  
 Andrew W. & Kathryn D. Moock Fund of  
 Fidelity Charitable  
 The Franklin H. & Nancy S. Moore  
 Foundation  
 Mt. Sinai Health Care Foundation  
 Narten Family Fund  
 The Nehring Family Foundation  
 New Community Bible Fellowship  
 Andreas C. Nielsen Endowment Fund  
 Nord Family Foundation  
 North Point Portfolio Managers Corp.  
 Northcoast Vending Services, LLC  
 Northeastern Ohio Synod  
 Mr. and Mrs. William R. Oatey Fund, The  
 Oatey Foundation  
 Anne & Thomas Ondrey Charitable Fund  
 at Schwab Charitable  
 Our Redeemer Lutheran Church, Solon  
 Our Savior Lutheran Church, Hinckley  
 Our Savior Lutheran Church, Mayfield Hts.  
 Jane and Jon Outcalt Foundation  
 Rico F. Pallotta Fund at the Cleveland  
 Foundation  
 The Parish of St. Christopher By The River  
 PayCom Payroll LLC-Operating  
 Peace Lutheran Church, Cleveland Heights  
 Pilgrim St. Paul Fund  
 Thomas Piraino & Barbara McWilliams  
 Family Foundation  
 The Pittsburgh Foundation  
 Pledgeling Foundation  
 PNC Bank Community Development Corp.  
 PNC Charitable Trust  
 Max and Rev. Marianne Powrie  
 Pretzlav Charitable Fund of Fidelity  
 Charitable  
 Prince of Peace Evangelical Lutheran  
 Church, Westlake  
 The Progressive Insurance Foundation  
 Prucha Memorial Fund of the Community  
 Foundation  
 Quanex Foundation

Quiet Strength Ministry Outreach  
 The Reinberger Foundation  
 Richman Brothers Foundation  
 Ruohonen & Associates LLC  
 The S. K. Wellman Foundation  
 Samuel H. and Maria Miller Foundation  
 The Sersig-Brandt Family Fund  
 Sherwin Williams  
 Shore Haven Lutheran Church, Euclid  
 The Nancie J. Smith Foundation  
 Solarflo Corporation  
 St. Barnabas Episcopal Church, Bay Village  
 St. John's Lutheran Church, Highland  
 Heights  
 St. Luke's Evangelical Lutheran Church,  
 Cuyahoga Falls  
 St. Paul Lutheran Church, Alliance  
 St. Paul Lutheran Church, Berea  
 St. Paul Lutheran Church, Westlake  
 Standard Signs, Inc.  
 Greg & Debbie Steinberg FFCG of the  
 Fund for Charitable Giving  
 Helen Steiner Rice Foundation of the  
 Community Foundation  
 The Sherwin-Williams Foundation  
 Third Federal Foundation  
 Touch Cleveland, LLC  
 Towards Employment  
 Trinity Lutheran Church, Lakewood  
 Trinity Lutheran Church, Ohio City  
 TriState Capital Bank  
 Tucker Ellis, LLP  
 United Transportation Union Insurance  
 Association  
 United Transportation Union, Utuia Unit 1  
 United Way of Central Maryland  
 United Way of Greater Atlanta  
 United Way of Greater Cleveland  
 United Way of Greater Milwaukee  
 United Way of Southwestern  
 Pennsylvania  
 Valley Lutheran Church, Chagrin Falls  
 The Veale Foundation  
 The Velvet Case Fund at Schwab  
 Charitable  
 Veres Family Fund  
 We Raise Foundation  
 The S. K. Wellman Foundation  
 The Henry and Patricia Whaley Fund  
 Ian & Barbara Woodburn Family Charity  
 at Schwab Charitable  
 Woodruff Foundation  
 Zion Lutheran Church, Valley City

## INDIVIDUAL DONORS

Anonymous  
 Lloyd and Lynda Ackerman  
 Tom Adams

John and Catherine Aldrich  
 Bishop Abraham D. Allende  
 Mary Amick  
 Sandy Ammon  
 The Rev. David P. Anderson and Deacon  
 Joanna E. Pretz-Anderson  
 Frank Anderson  
 John Aubert and Nancy Weyburne  
 Richard J. Babyak  
 J. Randall Baldini  
 Steven and Julie Bank  
 Mary Barnes  
 William and Nancy Barnett  
 William J. and Karen Bartelme  
 Roldo S. Bartimole and Ann B. Abid  
 Marlana Bauer  
 Richard and Gay Baumgartner  
 Linda J. Beebe  
 Judith Beeler  
 Edward B. and Ann Z. Bell  
 Erika Bell  
 Anita Bergen  
 Jackie and Philip Berkheimer  
 Dr. Robert J. and Pamela P. Bertsch  
 David and Margaret Bewie  
 Gabrielle Bewie  
 David Birnkrant  
 Curt Bissell  
 James W. Black  
 Gerald Blake and Susan Kaeser  
 Mark F. and Carol S. Blakeslee  
 Josh and Aimee Bogner  
 Candace Bohn  
 Luanne Bole-Becker  
 Stephen and Joyce Bond  
 Michael and Mary L. Boost  
 Karen Borneman  
 Lawrence J. and Gayle L. Boron

Rev. Dr. Mulba and Ethel Borsay  
 David and Stephanie Bosler  
 Jerome Bowser  
 Richard R. and Ellen E. Braatz  
 Nicole Braden Lewis and Zachary Lewis  
 Anna Brandt  
 Dr. Christopher P. Brandt and Dr. Beth  
 Sersig  
 Geoffrey and Jean Brauer  
 Donald and Leonie Braun  
 Bob and Kim Brazina  
 Kimberly L. Brazina  
 Maureen Brennan  
 Charlene Bridges  
 Marcella J. Brown  
 Patricia Brown  
 Senator Sherrod Brown and Connie  
 Schultz  
 Thomas Buford  
 James and Judy Burghart  
 William C. and Carol A. Burmeister  
 Mark and Janet Burns  
 Hon. Janet Burnside  
 Gary P. Burz  
 Alonda Bush  
 Mary E. Bushong  
 The Rev. Joseph G. Butler  
 Clark and Joanmarie Button  
 Nicole Byer  
 Lynette Cable  
 Kevin M. Cafferkey  
 Elizabeth Cameron  
 Jennifer Capretta  
 Lucinda Cave  
 David and Donna Chelini  
 Richard Clark  
 Rev. Richard and Eleanor Clewell  
 Robert Clewell

Herbert and Ursula Cohrs  
 Blaine W. and Judy L. Coleman  
 Matthew and Virginia Collings  
 Quella Columbaro  
 Robert and Donna Conklin  
 Hon. Colleen C. and John Cooney  
 John Corlett  
 Marcia Cornelius  
 Jim Creed  
 Michelle B. Creger  
 Tom Cunniff and Linda Thurston  
 Sue and Rouven Cyncynatus  
 Dena and Nathaniel Cyrill  
 Valerie and Joe Czerwien  
 James and Karen Dakin  
 Jeffrey L. and Barbara M. Darkow  
 John and Jill Davies  
 Carrie B. Davis  
 Carol Dayton  
 James DeRosa  
 Judith Detman  
 Charles Dietrich  
 Joseph DiGiacomo Jr. and Sandra  
 DiGiacomo  
 Rev. Hank Doll  
 Sara and Tom Dougherty  
 Douglas and Linda Doza  
 Daniel J. and Stephanie M. Dreiling  
 Christine A. Driver  
 Ann Droste  
 Michael and Linda Dudzinsky  
 Dr. Mark and Evelyn Duffy  
 Shirley Duncan  
 Janice Dzigiel  
 Loren and JoAnne Easterday  
 Kurt F. and Elaine T. Edelbauer  
 James and Marilyn Edwards  
 Bonnie Egan



Rev. John\* and Patricia Eiwien  
Michael and Cindy Emch  
Doug and Sheila Epp  
Judith Eugene  
Tracy Evans  
Traci Ext  
Dr. Kathleen Farkas and David L. Farkas  
Kelly Farrell  
Karen Fertal  
Steven and Judith Ann Fesko  
Richard M. and Nancy Jean Fetterman  
Mary Ann Filipow  
John D. and Beverly Fish  
Lynn Ann Forman  
Margaret M. Foschia  
Maria A. Foschia  
John Foster II  
John H. Foster III  
David W. Fox  
Linda Frank  
Donald Frantz II and Susan Frantz  
Evelyn D. Fray  
Carol Fredrich and John Fairweather  
Konrad Fuetter  
Katherine D. Funkner  
Mark J. Gabor  
Karen Gahl-Mills  
Raymond Gajkowski  
Keith Garner  
William Garrison and Mary Jo Mlakar  
Mr. and Mrs. Kent Geist  
Patricia Geller  
Rev. David Genszler  
Randy and Sharon A. Genther  
Bill and Nancy Gerdes  
David and Blair Gerdes  
Frank and Louise Gerlak  
Gary Gettinger  
Maria E. Gibson  
EM Gildenmeister  
B.C. Gilmore, Sr. and J.A. Gilmore  
Mark and Karen Givens  
Margie Glick  
Ted and Nancy Goble  
Tara L. Gower  
Brian Grady  
Nancy P. and James A. Grant  
John Grebenc  
Christine Grieves  
John and Laura Griffin  
Frederick A. and Dawnetta Grimm  
Diana Grissom  
Melvin and Ellen Grunau  
Per Haldeborg  
Gretchen A. Hallerberg  
G.R. and Mary Hamilton

Mark Hanna  
Jennifer Hansler  
Stephen and Susan Hansler  
Bradley Harsh  
Paul and Nancy Harvan  
Herman and Martha Hasselbrack  
Craig Haverlock  
Mikoyan Denise Headen  
John and Darla Heinert  
Gregory and Katie Helms  
Susan K. Henry  
Douglas Henderson and Kathleen Lyons  
Henderson  
Dorene Henschen  
Judy Herbkersman  
David and Martha Hessler  
William Higgins  
James Hill  
Christopher Hirzel  
Allan and Jackie Hochschild  
K. and G. Hogrefe  
Wayne Hogrefe  
Dr. Vincent D. and Ruby D. Holland  
Joe and Karlene Hollars  
Carole Hollinger  
William C. and Susan B. Holman  
Noah Holtkamp  
Dr. Ulrich and Annemarie Hopfer  
Brent R. and Lori M. Horvath  
Deaconess Judy Hoshek and Nick  
Dobrinich  
Bill and Bev Howlett  
Douglas Humenuik  
Stazie Hyslop  
Wayne and Mary Ellen Isaac  
Dennis and Stephanie Jackson  
Donald Jackson  
Robert and Brenda Jacob  
Larry and Christine Jacobson  
Robert Jakubcin and Irene Hempel  
Jakubcin  
Abigail Jasper  
Jill Jenkins  
Paul Jennings  
Jerald and Doris Johanson  
Eric R. and Anne M. Jolly  
Peter J. Jones and Jan Hollinger Jones  
Margaret Jorgensen  
Linda and James Jungeberg  
Marius Juodisius and Jennifer A. Blakeney  
David A. and Christa Just  
Allen Kacenjar  
Scott and Janice M. Kahn  
Sheila Kale  
Lynn Kanengeiser  
Frances Kapelka  
Dr. William Karpenko II and Michele  
Karpenko

Douglas and Kathryn Keck  
R. Patrick Kelly  
Dr. Reza Khoramshahi  
Rev. Don King  
Joe and Ruth King  
Dr. Gus and Janet Kious  
Dale and Linda Kirk  
Paul E. and Jennifer A. Klemme  
Diana Kloboves  
Donald Knall  
Charles and Barbara Koch  
Dr. Michael and Diane Koch  
Janet Koerwitz  
Mary Ellen Kohler  
Martin Korba  
Karl G. and Jill Koubal  
Gary and Susan Krech  
Kathy J. Krivacek  
Alice Krull  
Robert and Carol Kubovcik  
Peg and Gerrit C. Kuechle  
Donald G. and Dorothy K. Kuhn  
David, Anna, and Jonas Kukulhan  
Jeanne and William Kurtz  
Richard and Virginia Labus  
David A. Lamar  
Barth Landor  
Nicholas Lanese  
Alice Lang  
Ronald and Carolyn Lang  
Chuck and Susan Lanning  
James and Sharon Lappin  
Mary Laquatra  
Janet L. Lasten  
Coland L. Leavens  
William and Donna Leech  
Marlene Lehky  
Mark Lehman  
Mark Lekan  
David and Jennifer Lenz  
Albert Leonetti and Ruth Anna Carlson  
Terrie Leske  
Robert E. Lessing, Jr. and Bonnie L.  
Lessing  
Richard A. and Laura N. Little  
Sr. Beverly Anne LoGrasso  
Gail Long  
Kathleen Lorentz  
Cynthia Lucas  
Manfred and Maureen Luib  
Paul and Beverly Lund  
Dave and Jane Lutz  
Elizabeth Anne MacDonald  
Donald J. and Linda A. Macek  
Ruby Mack  
William and Margaret Mackey

# FRIEND-to-FRIEND

As a program that matches volunteers with residents at local prisons, Friend-to-Friend establishes connections between volunteers and incarcerated men and women who seldom or never receive visitors. The once-a-month visit or letter can make a big difference in the life of someone who is experiencing incarceration, and provides support and encouragement in a reentry journey.



Brendan and Jennifer Mackin  
Cara Mahoney  
W. Robert Manning Jr. and Beth Manning  
Carol Markus  
Beatrice M. Marlette  
Linda Marsh  
Charles Marston  
Beth Ann Martens and Dennon S. Carpenter  
Todd J. Martin  
Robert Mayer and Kathleen Koss Mayer  
Robert H. and Denise McClanahan  
Delores McCollum  
Terry and Charlotte McGowan  
Douglas and Charlotte McGregor  
Erica McGregor  
Joyce and Marshall McHenry  
Zachary D. McHenry  
Christine Elizabeth McLaughlin  
John and Gale McLaughlin  
Hon. Timothy and Christine McMonagle  
Molly McNally  
Drs. Sharie and Lawrence McNamee  
Robert F. and Marilee Meinzer  
Amanda Meitz  
William Mendat  
Shawn and Diane Merhaut  
Barbara Messner  
Kirk and Barbara Metzger  
Craig C. and Marit E. Meyer  
Dick and Carol Michel  
April Miller  
Lori Miller  
Rev. Marcus and Kathy Miller  
Marylou Miller  
Carolyn Miscko  
John A. and Janet E. Mitchell  
Jeffrey Moats  
Ana Montanez

Darryl and Sheryl Montgomery  
Bettye J. Morgan  
Gary and Glenda D. Moyers  
Kathleen Muir  
Becky and Jeffrey Mulcahey  
Donald and Susan Myers  
Janet Narten  
James and Julia Neff  
Sandy Nemeth  
Dr. Leslie Netland  
Phillip L. and Kathy J. Neumann  
Michael and Marcia Neundorfer  
Nancy Nicholas-Andrade  
Charlotte D. Nichols  
David Norman  
Ken Novack  
David and Carol Novotny  
Noreen E. and Gerald J. Nowak  
Kari Oesterreich  
Terri J. Oldham  
Gary Olsen-Hasek  
William Ott  
William E. and Janice J. Paganelli  
J. Ward Pallotta and Ann Urick  
Sandra and Carl Pannetti  
Kathleen Parker-Jones  
Barbara M. Pastel  
Victor I. and Carol A. Perri  
Dr. Mark and Judith A. Pestak  
Beth Pfohl  
Gloria Pickett  
Ellen Pierce  
Richard S. Pietch  
Rev. Ralph Pitman Jr. and Janie Pitman  
Elizabeth Pogue  
Lori and Paul Postak  
Jeffrey M. and Mary Ann Potts  
Max and Marianne Powrie  
Lynn Prange

Robert Pressnell  
Marikka Pretz-Anderson  
Elizabeth and Scott Pretzlav  
Anne Price  
John and Norine Prim  
Jeremy Proehl  
Max and Linda Proffitt  
Robert C. Radl and Janice Garthrite Radl  
George and Lynn Ranos  
Marilynn R. Rauhaus  
Frank Rausche  
Rebecca Ruth Raymer  
David and Jeanette Rebeck  
Walter Reinke  
Patricia and Alan Richardson  
Michael and Jennifer Richwalsky  
Michael and Dawn Rickman  
Harry Ricks  
Beverly J. and John Riehl  
Rev. Joseph F. and Gail L. Rinderknecht  
Joseph F. and Gail L. Rinderknecht  
John P. and Patricia Ringenbach  
Katie Ringenbach  
Timothy Ristau  
Richard Rodriguez  
James and Laurie Rokakis  
Jan Roller and David Abbott  
Joy Roller  
John Rose  
Anthony and Patricia Russo  
Michael and Rebecca Russo  
David A. Sagerser and Christine A. Krol  
Michael Salem  
Rita J. Santana  
Patricia A. Sauernheimer  
Charles and Catherine Scheidt  
Lawrence and Cheryl Scherer  
David C. Schlessman

Rev. Dick Schlupe  
Margaret E. Schmidt  
Charles and Eleanor Schmook  
Rita Schnedler  
Matthew Schnoke  
Edward and Sarah Schoenbaum  
Jeanette L. Schroeder  
Rev. Thomas W. and Sarah G. Schwartz  
Charles R. See and Deb Arnall See  
Grant Segall  
Joan M. Selle  
Jes James Sellers and Arthur Thomson  
Michael Sering  
Susan Sering  
George Sevcik  
Helen Sheehan and Otfried Niedermaier  
Dean Sieck  
Grayson Sieg and Jasmine O'Reilly  
Carol Siemon\*  
Jennifer Sievers  
John and Angela Silva  
William L. Simko  
Margaret R. Simmons  
Yvonne Nicole and Rufus Sims  
Joseph Sirna  
Tam and Martha Sivertson  
Susan Sklenicka  
Denis Smith  
Stanford Smith  
John and Barbara Smithrick  
Ed and Gillian Solem  
David and Esther Sommer  
Janet Spalding  
Benjamin Sperry and Susan Kent  
Carol A. Sopko  
Linda H. Springer  
Todd Springer  
Jane Sroka  
Diane Stack  
Larry Stahl  
Jacqueline Stang

Dr. Allan and Mrs. Marcia Starr  
Debbie Stearns  
Greg and Debbie Steinberg  
Robert\* and Ellen Steinberg  
Jon and Barb Steingass  
Phil and Nonie Stella  
Romie A. Stephens  
Del Stickney  
Ahren Stock  
Brent Stowe  
Elizabeth Streeter  
Carolyn Sugiuchi  
Galen and Donna Swab  
Karen Swan  
Thomas J. and Leslie F. Switalski  
Linda Sylte  
Dale and Marian Sylvester  
Sonja and Ben Tausch  
Richard G. and Cheryl F. Teagno  
E.M. Tereck  
Heidi Theiss  
Michael and Linda L. Thiele  
Dr. Joan Thoman  
Mary Ann Thomas  
Stephen Thome  
Kay Thorp  
Jan Thrope and Geoffrey Thrope  
R.E. and G.E. Tipton  
Sr. Diane Toth  
Robert and Marianne Trausch  
Jude and Lydia Troha  
Ruby Tufts Mack  
Paul and Margaret Uffman  
Glen Jared Van Wagenen and Anita Myerson  
K. Sandra Vanta  
Glenn C. and Gretchen Vasiloff  
Randal Verbrugge  
Dale E. Veres  
Mark and Barbara Viets  
Eileen F. Vizcaino  
Barbara VonBenken

Rev. Ryan Wallace  
Reed L. Walters and Mary E. Echle  
Ellen Warger  
Dr. Elizabeth Warner and John Stein  
Kelli P. Washington  
Joan B. Webster  
Sandra J. Weiss  
Jayne Werbylo  
Richard Werner and Barbara Langhenry  
S.L. Werner  
Agnes Wey  
Judith Weyburne  
William C. and Rene Weyburne  
Clare Wey-Driscoll  
Laura White  
Alton W. Whitehouse III  
Byron J. Whitney and Deborah J. Yukodi  
Timothy and Anita Whitney  
Rev. Andrew Wilch Jr.  
Douglas Wilkinson  
Arthur and Lynn Wilks  
Jane L. Williams  
Frank and Esther Williamson  
Shawn Wilson  
Jean A. Wimer  
Sherrill Witt and Mr. Bill Witt Jr.  
Allen and Lana Wollensleagl  
Ian C.P. and Barbara Woodburn  
Susan Worgull  
Barbara Weyburne Bea and Dr. Scott M. Bea  
Deb Yandala  
Michael J. Yeager III and Amy C. Yeager  
Rhonda Yee  
Dan Youmell  
Lisa Young Page  
Andrew Zajac  
Robert and Catheryn Zalac  
Keli Zehnder  
Richard and Janice Ziegler  
Andrew Zolyak

\*deceased

## MISSION

To challenge systemic injustices faced by those who are oppressed, forgotten, and hurting by providing responsive solutions, advocacy, and hope.



# THANK YOU

to the 1,242 VOLUNTEERS who chose  
to serve LMM programs in 2023!





## LEADERSHIP STAFF

Maria A. Foschia  
*President & Chief Executive Officer*

Sue F. Cyncynatus  
*Chief Financial Officer*

Marcella Brown  
*Vice President,  
Development & Communications*

Kendra Daniel  
*Vice President, Quality & Compliance  
and Director, Guardianship Services*

Michael Sering  
*Vice President, Housing & Shelter*

Lisa Smith  
*Vice President, Youth Resiliency*

Autumn Winfield  
*Vice President, Workforce Development*

Michael Bohonos  
*Director, Information Systems*

Stephanie Brown  
*Director, Human Resources*

William Tarter, Jr.  
*Director, Advocacy*

## BOARD OF DIRECTORS

Diane M. Stack, *Board Chairperson*

Elizabeth Pretzlav, *Vice-Chairperson*

Doug Heuer, *Secretary*

Brent Horvath, *Treasurer*

Nicole Braden Lewis

Alonda Bush

Michael Dearden

Mike Emch

Rev. Angela Freeman

Linda Jungeberg

Dr. Reza Khoramshahi

Nicole McGee

Kristopher Nunn

John Ringenbach

Dr. Beth Sersig

Grayson Sieg

Yvonne Sims

Rev. Ryan Wallace

Brittany Watkins

Rev. Charlie Woodward

Deb Yandala

## BOARD EMERTI

Mary Bittance, Esq.

Rev. Hank Doll

Richard L. Hansler, Ph.D.

Rev. Dr. Christian Just

Rev. Donald F. King

Dick Michel, Esq.

Lynn Prange

Linda J. Proffitt

Jan L. Roller, Esq.



4515 Superior Ave., Cleveland OH 44103  
p. 216.696.2715 • f. 216.696.3317

## VISION

*Everyone can thrive in a community  
of dignity and respect.*

## LINK WITH LMM

 @LMMCleveland

 Facebook.com

 @LMMCleveland

 YouTube.com

 mail@lutheranmetro.org

 E-newsletter sign-up at [www.lutheranmetro.org](http://www.lutheranmetro.org)

 Latest news at [www.lutheranmetro.org](http://www.lutheranmetro.org)



Recognized by: The Lutheran Church Missouri Synod  
Affiliated with: Evangelical Lutheran Church in America